

Organigram

Welcome to the online Organigram for NHS Education for Scotland.

Please click on the menu items below to view further information.

October 2011

Email NES: enquiries@nes.scot.nhs.uk

Email employees: firstname.surname@nes.scot.nhs.uk

NES Board

Finance and
Corporate
Resources

Human
Resources

Nursing,
Midwifery and
Allied Health
Professions

Pharmacy

Psychology

Medicine

Dentistry

Optometry

Healthcare
Science

Crosscutting
Workstreams

Educational
Development

NES Board

Non-Executive Board Members

[Click here to go back to first page](#)



Chair

Lindsay Burley

T: 0131 313 8031

Executive Assistant: Lynnette Grieve

T: As above



Vice Chair

Murray Duncanson

T: 0131 313 8002

Board Services Manager:

David Ferguson

T: As above



Professor Alice Belcher

T: 0131 313 8002

Board Services Manager:

David Ferguson

T: As above



Susan Douglas-Scott

T: 0131 313 8002

Board Services Manager:

David Ferguson

T: As above



Liz Ford

Employee Director

T: 0131 313 8049



Theresa Houston

T: 0131 313 8002

Board Services Manager:

David Ferguson

T: As above



Fiona Mackenzie

T: 0131 313 8002

Board Services Manager:

David Ferguson

T: As above



Professor Valerie Maehle

T: 0131 313 8002

Board Services Manager:

David Ferguson

T: As above



Dr Elizabeth Robertson

T: 0131 313 8002

Board Services Manager:

David Ferguson

T: As above



Carole Wilkinson

T: 0131 313 8002

Board Services Manager:

David Ferguson

T: As above

NES Board

Executive Board Members

[Click here to go
back to first page](#)



Malcolm Wright
Chief Executive
T: 0131 313 8030
Head of Executive Office:
Karen Stiven
T: As above



Caroline Lamb
Director of Finance and Corporate
Resources/Deputy Chief Executive
T: 0131 220 8698
Executive Assistant: Cindy Courtillier
T: As above



Professor Brian Durward
Director of Educational
Development
T: 0131 313 8010
PA: Margaret Ferguson
T: 0131 313 8033

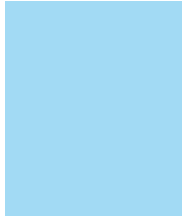

Vacancy
Director of Nursing, Midwifery
and Allied Health Professions



Dr Rose Marie Parr
Director of Pharmacy
T: 0141 223 1601

PA: Margaret Miller
T: 0141 223 1600



Dr Mike Watson
Director of Medicine
T: 0131 313 8040
Executive Assistant: Lynsey Geary
T: 0131 313 8043

Finance and Corporate Resources

[Click here to go back to first page](#)



Caroline Lamb
Director of Finance and Corporate Resources/Deputy Chief Executive
T: 0131 313 8013
Executive Assistant: Cindy Courtillier
T: 0131 220 8698



Audrey McColl
Assistant Director of Finance

T: 0131 220 8698



Stephen Browne
IM&T Manager

T: 0131 313 8086



Christine Patch
Head of Corporate Communications
T: 0131 313 8059
Corporate Communications Assistant: Pauline Lambert
T: 0131 313 8056

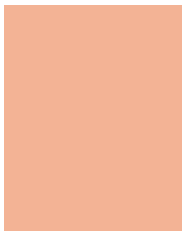

Linda Dewar
Head of Property and Facilities Management

T: 0131 313 8000



Donald Cameron
Head of Planning and Performance

T: 0131 313 8077



David Ferguson
Board Services Manager

T: 0131 313 8002



Dorothy Wright
Director of Human Resources and
Organisation Development
T: 0131 313 8012

Executive Assistant: Kaye Taylor
T: 0131 313 8014



Christine McCole
Depute Director of Human
Resources
T: 0131 220 8610

Executive Assistant: Kaye Taylor
T: 0131 313 8014

Nursing, Midwifery and Allied Health Professions

[Click here to go back to first page](#)

Vacancy

Director of Nursing, Midwifery and Allied Health Professions



Colette Ferguson

Associate Director of Nursing, Midwifery and Allied Health Professions

T: 0131 220 8686

Executive Assistant: Michelle Murray

T: 0141 223 1495



Robert Parry

Associate Director of Nursing, Midwifery and Allied Health Professions

T: 0131 220 8686

Executive Assistant: Steph Yell

T: 0131 220 8683



Sonya Lam

Director of Allied Health Professions

T: 0131 313 8011

Executive Assistant: Angela Leyland

T: 0131 313 8024

Pharmacy

[Click here to go back to first page](#)



Dr Rose Marie Parr
Director of Pharmacy
T: 0141 223 1601

PA: Margaret Miller
T: 0141 223 1600



Arlene Brailey
Assistant Director of Pharmacy

T: 0141 223 1602



Ailsa Power
Assistant Director of Pharmacy

T: 0141 223 1539



Anne Watson
Assistant Director of Pharmacy

T: 0141 223 1604



Judy Thomson
Director of Training for Psychology
Services

T: 0141 223 1429
Administrative Secretary: Rachel
Smith

Dr Alison Rowlands
Assistant Director of Training for
Psychology Services

T: 0141 223 1434
Administrative Assistant: Katie McGown

Dr Geraldine Bienkowski
Associate Director of
Psychological Therapy

T: 0131 220 8693



Dr Mike Watson
Director of Medicine
T: 0131 313 8040

Executive Assistant: Lynsey Geary
T: 0131 313 8043



Dr Stewart Irvine
Deputy Director of Medicine
T: 0131 313 8129

Executive Assistant: Alison Green
T: 0141 223 1431



Moya Kelly
National Director of Postgraduate
GP Education

0141 223 1457



Professor Philip Cachia
Postgraduate Dean
T: 01382 632 927

Executive Assistant: Liz Sutherland
T: 01382 632 288



Dr Alastair McGowan
Postgraduate Dean
T: 0141 223 1505

Executive Assistant: Lisa Pearson
T: 0141 223 1506



Professor Gillian Needham
Postgraduate Dean
01224 553 537

PA: Avril McCreadie
T: 01224 553 970



Professor Bill Reid
Postgraduate Dean
T: 0131 650 2612

Secretary: June Lawson
T: 0131 650 2613



Dr Anthea Lints
Director of Postgraduate GP
Education
T: 0131 650 8085



Dr David Bruce
Director of Postgraduate GP
Education
T: 01382 420033



Dr Ronald MacVicar
Director of Postgraduate GP
Education

T: 01224 552 811
PA: Diane Whittle
T: As above



Dr David Felix
Acting Dean for Postgraduate
Dental Education
T: 0131 313 8020
Executive Assistant: Kirsteen Doyle
T: As above



Vacancy
Acting Associate Postgraduate
Dental Dean
T: 0131 313 8020
Executive Assistant: Kirsteen Doyle
T: As above



Dr Andrew Forgie
Associate Dean for Dental
Education
T: 0131 313 8020
Executive Assistant: Kirsteen Doyle
T: As above



Dr Tony Anderson
Director of Postgraduate General
Dental Practice Education (South
East Region)
T: 0131 536 4991
PA: Casey Green
T: 0131 536 4489



Dr Wendy McCombes
Director of Postgraduate General
Dental Practice Education (East
Region)
T: 01382 425 771
PA/Receptionist: Leigh Alexander
T: As above



Dr Graham Orr
Director of Postgraduate General
Dental Practice Education
(North East Region)
T: 01224 551 098
Senior Administrative Officer: Fiona
Rennie
T: 01224 559 707



Dr Ken Scoular
Director of Postgraduate General
Dental Practice Education (North
Region)
T: 01463 255 720
Senior Dental Administrator: Elaine
Hodgson
T: As above



Dr Alan Walker
Director of Postgraduate General
Dental Practice Education (West
Region)
T: 0141 352 2862
PA: Amanda Dean
T: As above



Mrs Janette Logan
Associate Director - Salaried
Dental Service
T: 0141 352 2878



Donald Cameron
Programme Director

T: 0131 313 8072
Administrator: Heather Ellis
T: 0131 313 8021



Janet Pooley
Programme Director

T: 0131 313 8073
Administrator: Heather Ellis
T: 0131 313 8021



Rob Farley
Programme Director

T: 0131 313 8078

Crosscutting Workstreams

[Click here to go back to first page](#)



Pam Nicoll

Programme Director - RRHEAL

T: 01463 255 730

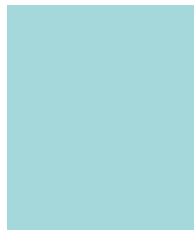

Mary Boyle

Programme Director - Child Health

T: 0131 220 8612



Susanne Forrest

Programme Director - Mental Health

T: 0131 220 8080

Educational Development

[Click here to go back to first page](#)



Professor Brian Durward
Director of Educational Development
T: 0131 313 8010
Executive Assistant: Margaret Ferguson
T: 0131 313 8033



Dr Stuart Cable
Assistant Director of Educational Development
T: 0131 313 8118
Executive Assistant: Margaret Ferguson
T: 0131 313 8033



Dr Murray Lough
Director of Research
T: 0141 223 1458



Dr Helen Albutt
Research Governance Lead
T: 0131 313 8075



Hazel Mackenzie
Head of National Leadership Unit
T: 0131 650 9543



Dr Ann Wales
Programme Director for Knowledge Management
T: 0141 352 2306



Karen Adams
Educational Projects Manager/
Administration, Clerical and Support Staff Lead
T: 0131 313 8094



Rob Coward
Educational Projects Manager/
Educational Governance Lead
T: 0131 313 8095



Bobby Singh
Business Manager
T: 0141 352 2943